

LKO PU
 1 SEC. AT NE COR. OF NW
 OF NE 1/4 & RUN N. 344.60
 FOR PCE. RUN S. 780.00
 TO N. P/W OF S-25. N.W
 6 R/W 178.38 FT. N.
 87 FT. E. 145 FT. TO

00014730C10A 3-86
 0019160LSMA 50-28
 TOTAL 441-13

SALE 1076 0-13 0439 V 03 0
 22-45-17-08675-000
 CITY DIST 1 VIST 2 VIST3 MAP DOR MORT ACRES SA-1 SA-2 RES-YR
 00 10 00 01 00 4.00
 LAND 6.000 BLDG 34.570 062F
 JUST VALUE 40.5
 HOMESTEAD 25.0
 TAXABLE 15.5

254 36-35-15

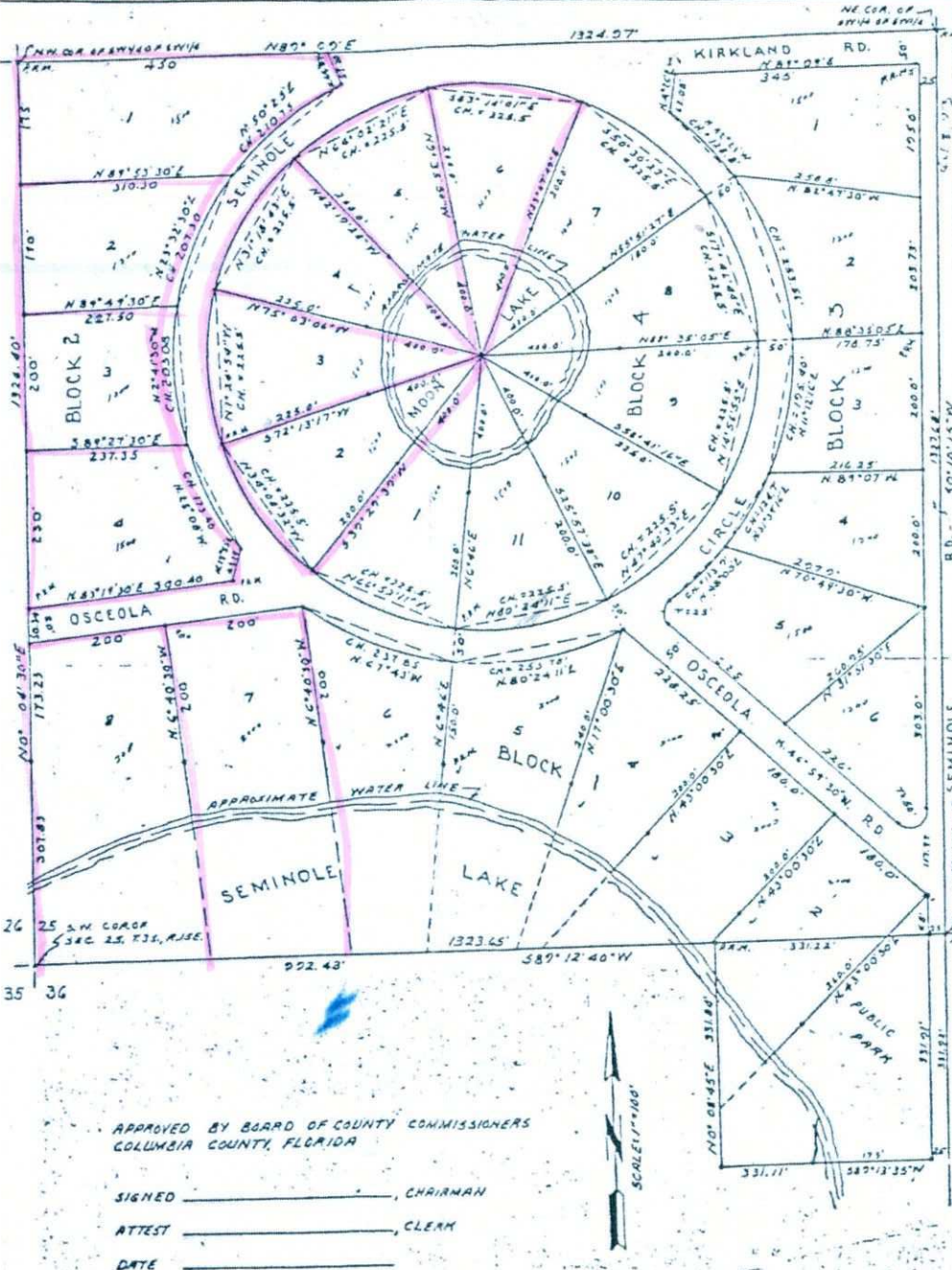

SEMINOLE VILLAGE

A SUBDIVISION OF THE SW1/4 OF SW1/4 SECTION 25, AND THE NE1/4 OF NE1/4 OF NW1/4 SECTION 25, ALL IN TOWNSHIP 3 SOUTH, RANGE 15 EAST, COLUMBIA COUNTY, FLA.

DESCRIPTION:

THE SW1/4 OF THE SW1/4, SECTION 25, AND THE NE1/4 OF NE1/4 OF NW1/4 OF NW1/4, SECTION 25, ALL IN TOWNSHIP 3 SOUTH, RANGE 15 EAST; BEING MORE PARTICULARLY DESCRIBED AS FOLLOWS:
 BEGIN AT THE SOUTHWEST CORNER OF SECTION 25, TOWNSHIP 3 SOUTH, RANGE 15 EAST, AND RUN THENCE N0°04'30"E, ALONG THE WEST LINE OF SECTION 25, 1324.40 FEET, TO THE NORTHWEST CORNER OF SW1/4 OF SW1/4, THENCE N89°00'E, ALONG THE NORTH LINE OF SW1/4 OF SW1/4, 1324.97 FEET TO THE NORTHEAST CORNER OF SW1/4 OF SW1/4, THENCE S0°10'15"W, ALONG THE EAST LINE OF SW1/4 OF SW1/4, SECTION 25, AND THE EAST LINE OF NE1/4 CORNER OF NW1/4 OF NW1/4, SECTION 25, 1659.60 FEET, THENCE S89°13'35"W, ALONG THE SOUTH LINE OF NE1/4 OF NE1/4 OF NW1/4 OF NW1/4, 331.11 FEET, THENCE N0°08'45"E, ALONG THE WEST LINE OF NE1/4 OF NE1/4 OF NW1/4 OF NW1/4, 331.11 FEET TO THE SOUTH LINE OF SECTION 25, THENCE S89°12'40"W, ALONG THE SOUTH LINE OF SECTION 25, 992.43 FEET TO THE POINT OF BEGINNING, CONTAINING 42.85 ACRES MORE OR LESS.

DEDICATION:

KNOW ALL MEN BY THESE PRESENT THAT EDWARD KIRKLAND, AND FAYE KIRKLAND, HIS WIFE, HAVE CAUSED THE LANDS HEREON DESCRIBED TO BE SURVEYED, LAYOUT, SUBDIVIDED, AND PLATTED TO BE KNOWN AS "SEMINOLE VILLAGE" AND DEDICATE THE STREETS AS HEREON SHOWN TO THE USE OF THE PUBLIC.

WITNESS _____ SIGNED _____
 WITNESS _____ SIGNED _____

ACKNOWLEDGEMENT:
 STATE OF FLORIDA:
 COUNTY OF COLUMBIA:

ON THIS _____ DAY OF _____, 1969, PERSONALLY APPEARED BEFORE ME, EDWARD KIRKLAND, AND FAYE KIRKLAND, HIS WIFE, TO ME WELL KNOWN AND KNOWN TO ME TO BE THE PERSONS DESCRIBED IN AND WHO EXECUTED THE FOREGOING DEDICATION FOR THE PURPOSES THEREIN EXPRESSED.

WITNESS MY HAND AND OFFICIAL SEAL AT _____ STATE OF FLORIDA,
 THIS _____ DAY OF _____, 1969. SIGNED _____
 NOTARY PUBLIC MY COMMISSION EXPIRES _____

SURVEYOR'S CERTIFICATE:

I HEREBY CERTIFY THAT I AM A DULY QUALIFIED LAND SURVEYOR AND THAT THE LAND HEREON DESCRIBED HAS BEEN SURVEYED, LAYOUT, SUBDIVIDED, AND PLATTED AS SHOWN ON THIS PLAT UNDER MY DIRECTION AND THAT R.A.M.'S HAVE BEEN SET.
 SIGNED _____
 E.G. MOORE, LAND SURVEYOR
 FLA. CERT. NO. 439

APPROVED BY BOARD OF COUNTY COMMISSIONERS
 COLUMBIA COUNTY, FLORIDA

SIGNED _____ CHAIRMAN
 ATTEST _____ CLERK
 DATE _____

APPROVED BY BOARD OF COUNTY COMMISSIONERS
 COLUMBIA COUNTY, FLORIDA

SIGNED _____ CHAIRMAN
 ATTEST _____ CLERK
 DATE _____

CRB PG
 SEC. AT NE COR. OF NW
 CR PCE. RUN S. 780.00
 U. N. R/W OF SR-252. NW
 R/W 178.38 FT., N.
 17 FT., E. 145 FT. TO

00021008TU 10 56.54
 00014756CIDA 3.56
 00019160LSMA 50.28
 TOTAL 441.13

SALE 1078 0-13 0439 V 03 D

22-45-17-0867-000
 CITY DIST1 V1S2 V1S3 MAP COR MORT ACRE SA-1 SA-2 014510-000-9 J1ST VALUE 40.5
 00 10 00 01 00 4.00 RES-YA HOMESTEAD 25.0
 LARD 6.000 BLDG 34.570 08XF CRB PG TAXABLE 15.5

254 36-35-15

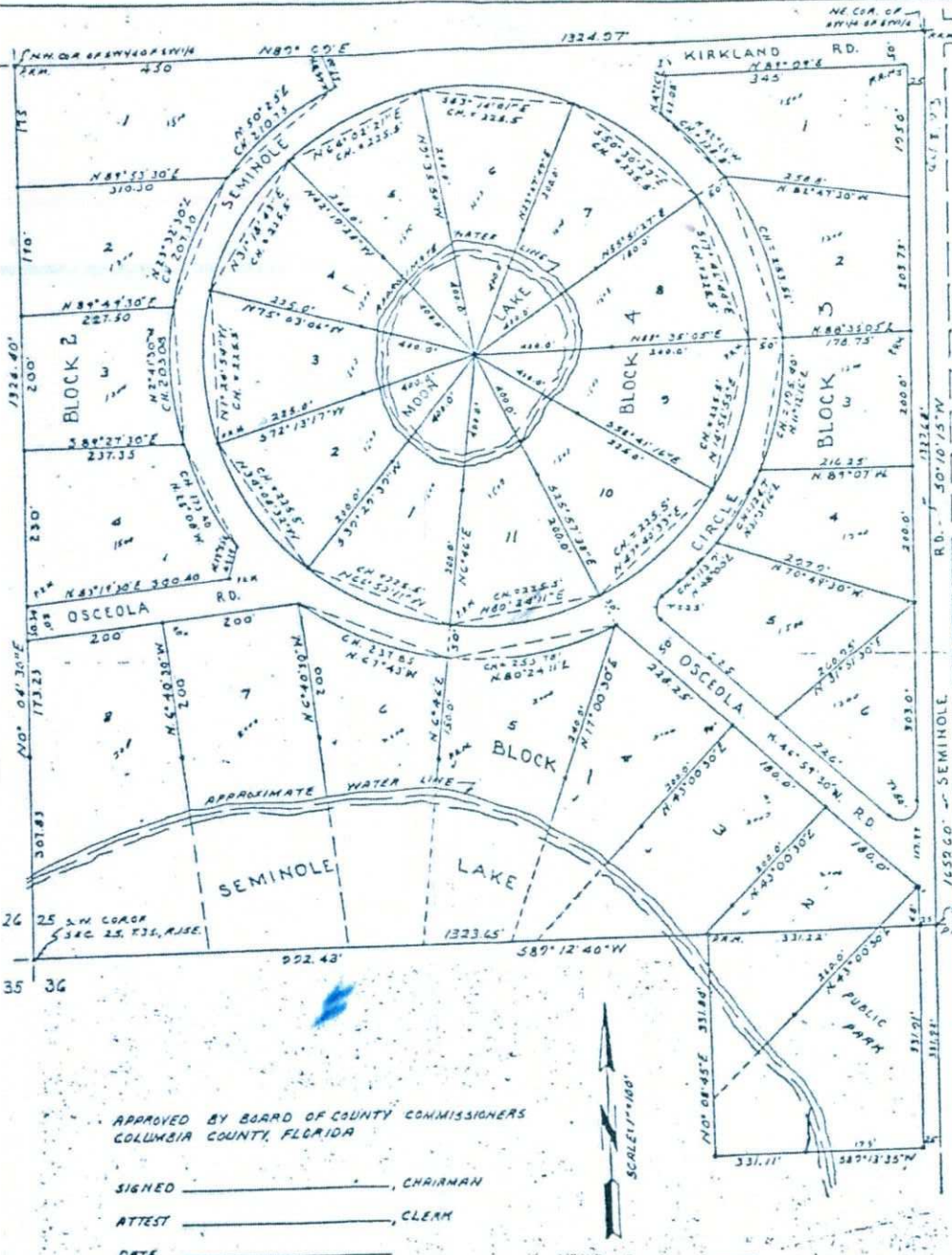

SEMINOLE VILLAGE

A SUBDIVISION OF THE SW1/4 OF SW1/4 SECTION 25, AND THE NE1/4 OF NE1/4 OF NW1/4 OF NW1/4 SECTION 36, ALL IN TOWNSHIP 3 SOUTH, RANGE 15 EAST, COLUMBIA COUNTY, FLA.

DESCRIPTION:

THE SW1/4 OF THE SW1/4, SECTION 25, AND THE NE1/4 OF NE1/4 OF NW1/4 OF NW1/4, SECTION 36, ALL IN TOWNSHIP 3 SOUTH, RANGE 15 EAST; BEING MORE PARTICULARLY DESCRIBED AS FOLLOWS:
 BEGIN AT THE SOUTHWEST CORNER OF SECTION 25, TOWNSHIP 3 SOUTH, RANGE 15 EAST, AND RUN THENCE N0°00'30"E, ALONG THE WEST LINE OF SECTION 25, 1324.07 FEET, TO THE NORTHWEST CORNER OF SW1/4 OF SW1/4, THENCE N89°00'E, ALONG THE NORTH LINE OF SW1/4 OF SW1/4, 1324.07 FEET TO THE NORTHEAST CORNER OF SW1/4 OF SW1/4, THENCE S0°10'15"W, ALONG THE EAST LINE OF SW1/4 OF SW1/4, SECTION 25, AND THE EAST LINE OF NE1/4 OF NE1/4 OF NW1/4 OF NW1/4, SECTION 36, 1659.00 FEET, THENCE S89°13'35"W, ALONG THE SOUTH LINE OF NE1/4 OF NE1/4 OF NW1/4 OF NW1/4, 331.11 FEET, THENCE N0°08'45"E, ALONG THE WEST LINE OF NE1/4 OF NE1/4 OF NW1/4 OF NW1/4, 331.11 FEET TO THE SOUTH LINE OF SECTION 25, THENCE S89°12'40"W, ALONG THE SOUTH LINE OF SECTION 25, 992.43 FEET TO THE POINT OF BEGINNING, CONTAINING 43.85 ACRES MORE OR LESS.

DEDICATION:

KNOW ALL MEN BY THESE PRESENT THAT EDWARD KIRKLAND, AND FAYE KIRKLAND, HIS WIFE, HAVE CAUSED THE LANDS HEREON DESCRIBED TO BE SURVEYED, LAYOUT, SUBDIVIDED, AND PLATTED TO BE KNOWN AS "SEMINOLE VILLAGE" AND DEDICATE THE STREETS AS HEREON SHOWN TO THE USE OF THE PUBLIC.

WITNESS _____ SIGNED _____
 WITNESS _____ SIGNED _____

ACKNOWLEDGEMENT:
 STATE OF FLORIDA:
 COUNTY OF COLUMBIA:

ON THIS _____ DAY OF _____, 1969, PERSONALLY APPEARED BEFORE ME, EDWARD KIRKLAND, AND FAYE KIRKLAND, HIS WIFE, TO ME WELL KNOWN AND KNOWN TO ME TO BE THE PERSONS DESCRIBED IN AND WHO EXECUTED THE FOREGOING DEDICATION FOR THE PURPOSES THEREIN EXPRESSED.

WITNESS MY HAND AND OFFICIAL SEAL AT _____ STATE OF FLORIDA,
 THIS _____ DAY OF _____, 1969. SIGNED _____
 NOTARY PUBLIC COMMISSION EXPIRES _____

SURVEYORS CERTIFICATE:

I HEREBY CERTIFY THAT I AM A DULY QUALIFIED LAND SURVEYOR AND THAT THE LAND HEREON DESCRIBED HAS BEEN SURVEYED, LAYOUT, SUBDIVIDED, AND PLATTED AS SHOWN ON THIS PLAT UNDER MY DIRECTION AND THAT R.M.'S HAVE BEEN SET.

SIGNED _____
 B.G. MOORE, LAND SURVEYOR
 FLA. CERT. NO. 430

APPROVED BY BOARD OF COUNTY COMMISSIONERS
 COLUMBIA COUNTY, FLORIDA

SIGNED _____ CHAIRMAN
 ATTEST _____ CLERK
 DATE _____

APPROVED BY BOARD OF COUNTY COMMISSIONERS
 COLUMBIA COUNTY, FLORIDA

SIGNED _____, CHAIRMAN
 ATTEST _____, CLERK
 DATE _____